

FRONT ELEVATION
SCALE- (1 : 100)

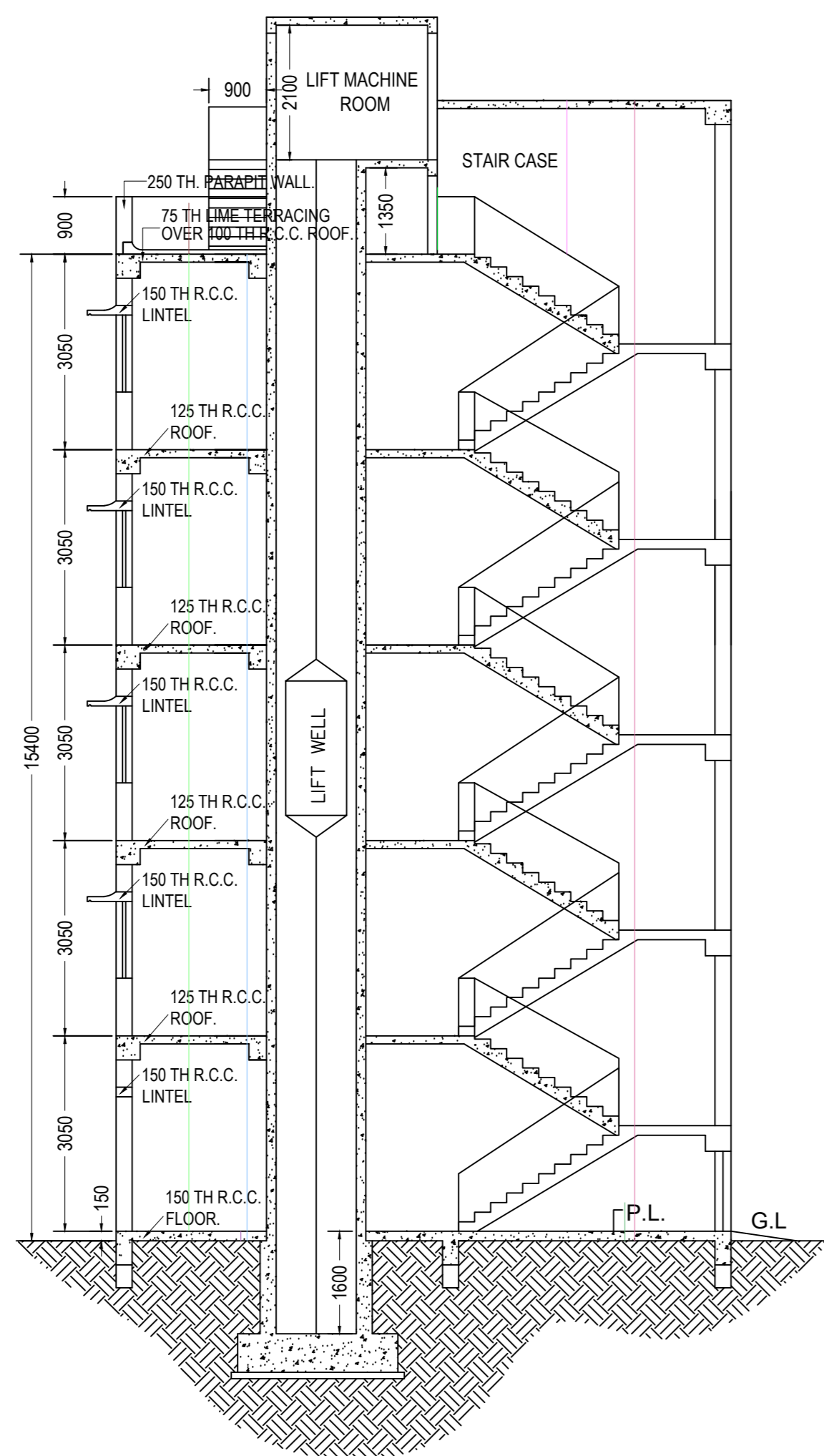

CROSS SECTION OF X - X'
SCALE- (1 : 100)

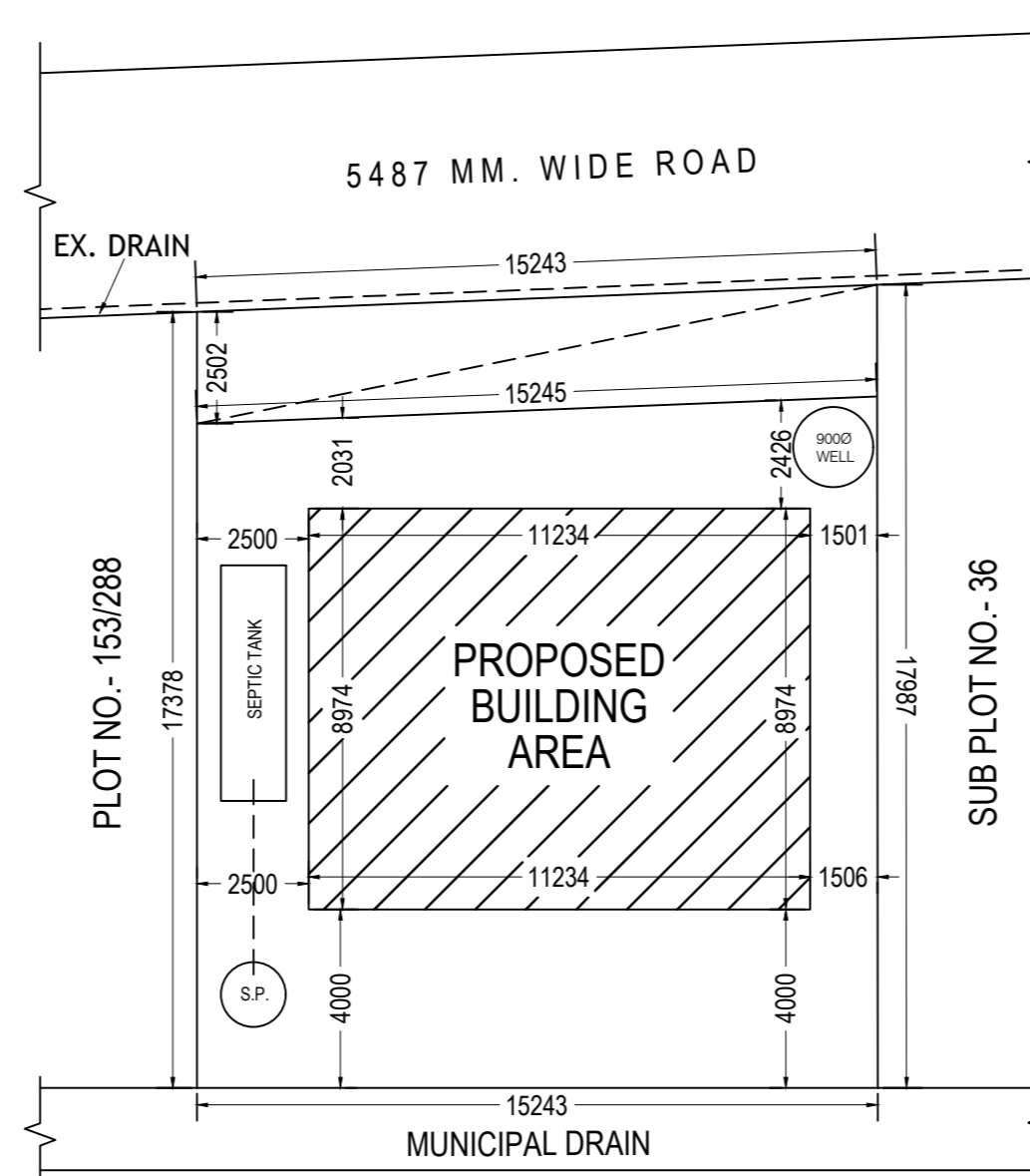

SITE PLAN
SCALE- (1 : 200)
DIMENSION ARE IN MM.

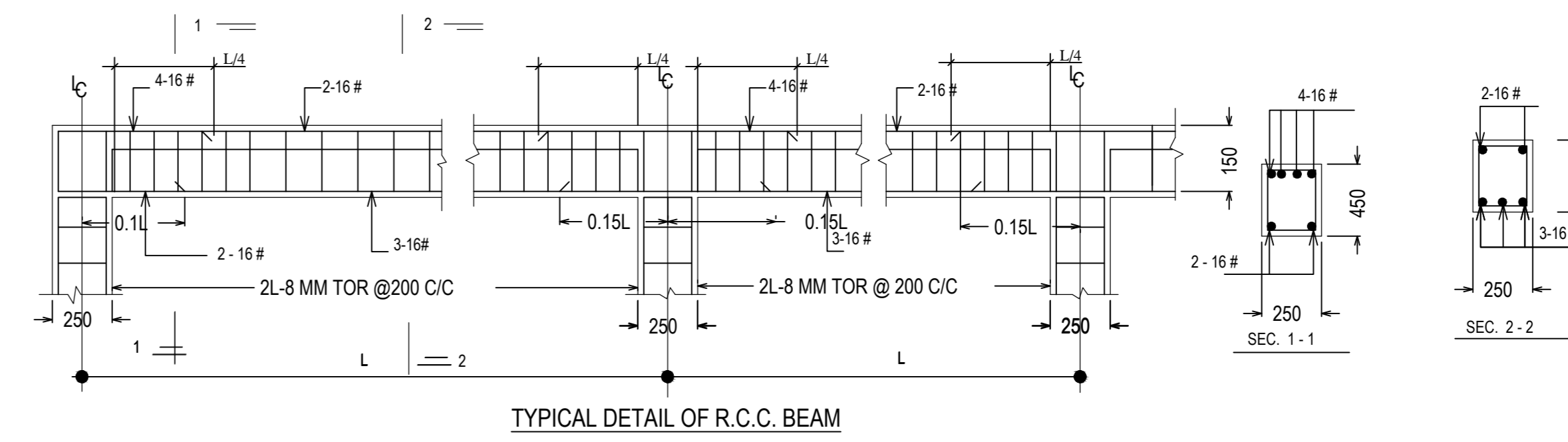

TYPICAL DETAIL OF R.C.C. BEAM

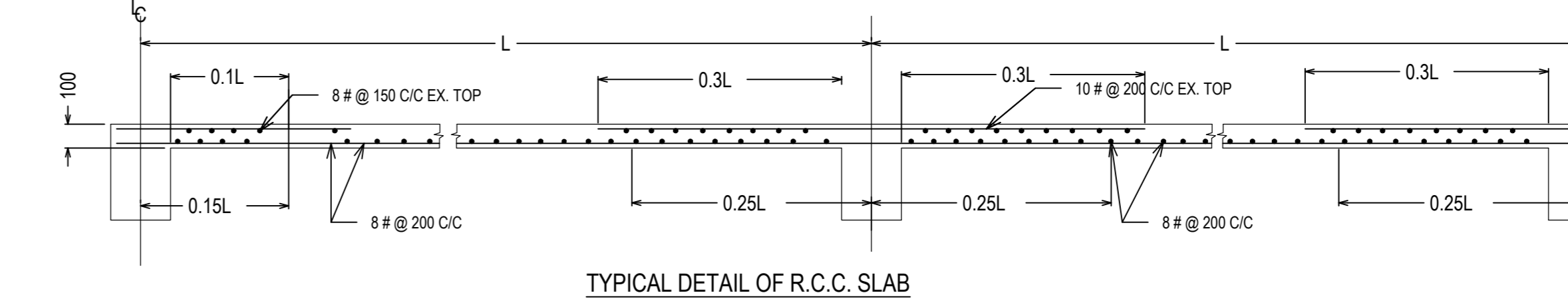

TYPICAL DETAIL OF R.C.C. SLAB

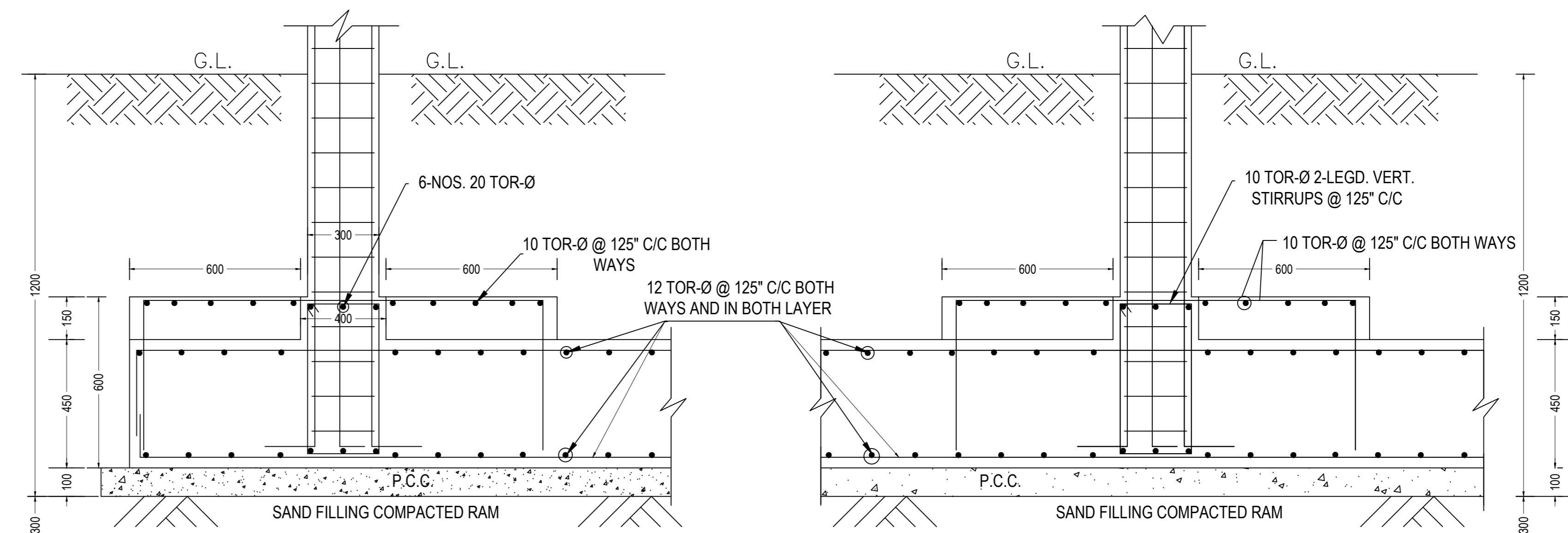

AT END COLUMN

AT INTERMEDIATE COLUMN

TYP. DETAILING OF FLOATING SLAB

FOUNDATION TO ALL FLOOR LEVEL	
SCHEDULE OF COLUMN X-SECTION	
COLUMN SIZE	250
CONCRETE MIX	450
SECTION WITH MAIN STEEL	
LINKS	

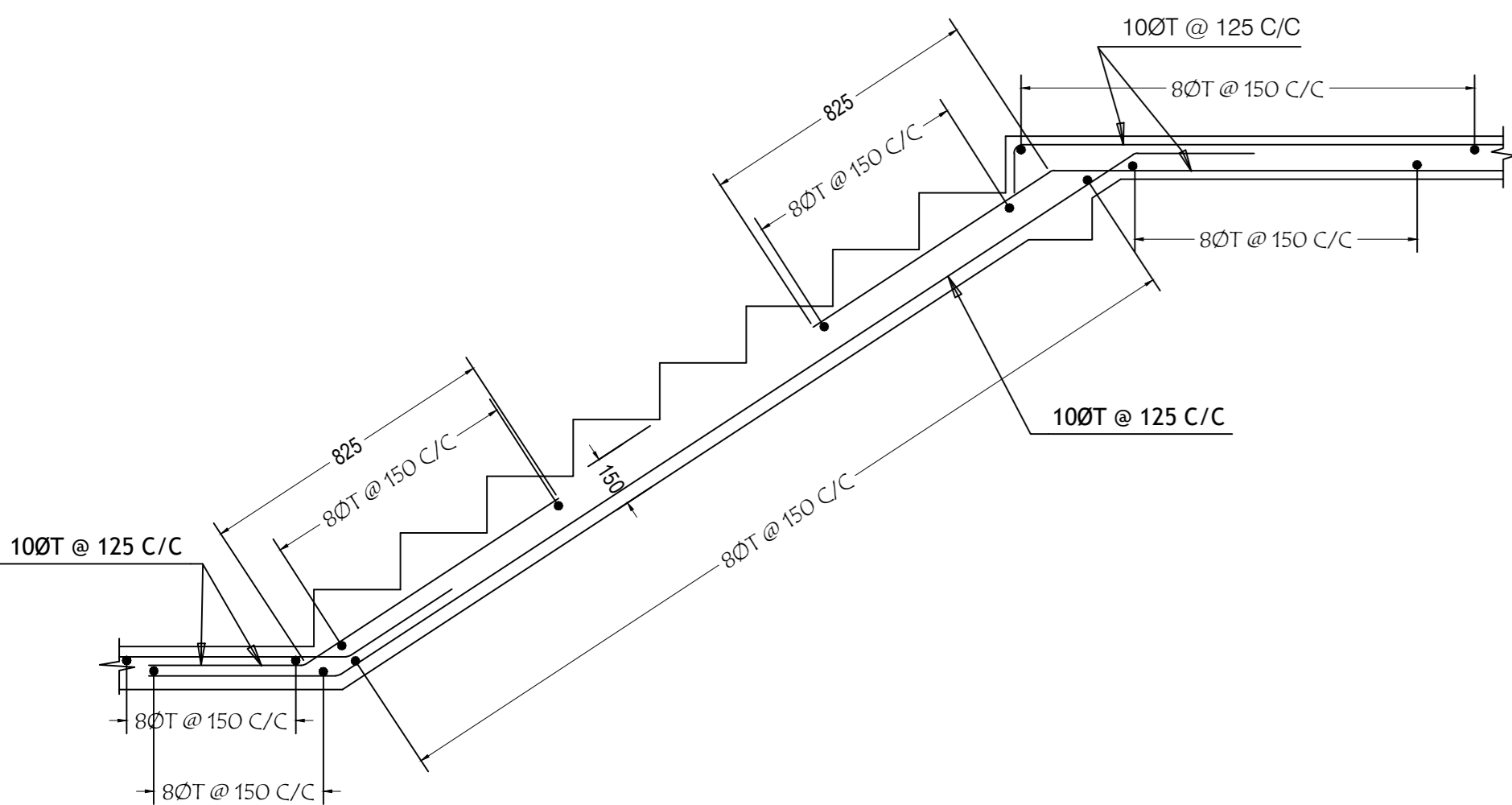
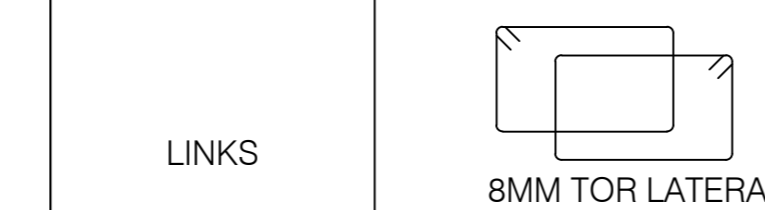
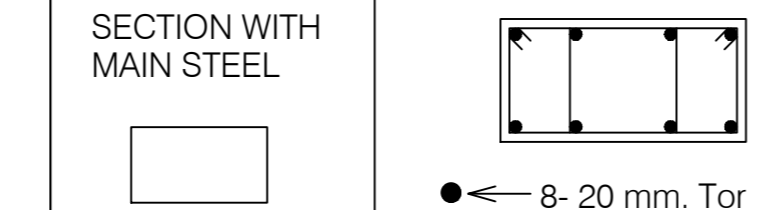

TYPICAL DETAIL OF STAIR CASE

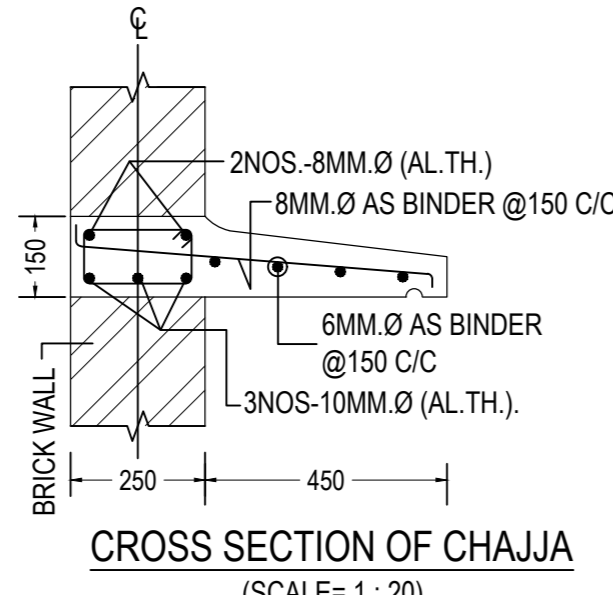

CROSS SECTION OF CHAJJA
(SCALE= 1 : 20)

THE PLAN SHOWING FOR OF PROPOSED G+4 STORED RESIDENTIAL APARTMENT OF SMT. SIKHA DAS, W/O- LATE RANENDU BHUSAN DAS, AT MOUZA - SEKHPURA, J.L. NO.- 172, R.S. PLOT NO.- 148/288 (PART), L.R. PLOT NO.- 204, 205, 207 & 536 (PART), IN HOLDING NO.- 1264, AT STREET- STATION ROAD, WARD NO.- 06, P.S.- MEDINIPUR, DIST.- PASCHIM MEDINIPUR, UNDER MIDNAPORE MUNICIPALITY.

LEGAL REPRESENTATIVE EXECUTORS, ADMINISTRATOR & ASSIGIN IN FAVOUR OF 'S.S. DEVELOPER' PROP. 1) SRI SOMNATH SINGHA ROY, S/O.- LATE BASUDEB SINGHA ROY, 2) SRI SOUMEN SAMANTA, S/O.- LATE BALAI SAMANTA, OF P.O.+P.S.- MIDNAPORE, PIN.- 721101, DIST.- PASCHIM MIDNAPORE.

AREA UTILIZATIONS STATEMENT	
AREA OF TOTAL LAND	269.429 SQ.M.
COVERED AREA IN PROPOSED GROUND FLOOR	100.817 SQ.M.
COVERED AREA IN PROPOSED FIRST FLOOR	100.817 SQ.M.
COVERED AREA IN PROPOSED SECOND FLOOR	100.817 SQ.M.
COVERED AREA IN PROPOSED THIRD FLOOR	100.817 SQ.M.
COVERED AREA IN PROPOSED FORTH FLOOR	100.817 SQ.M.
TOTAL COVERED AREA	504.085 SQ.M.
GROUND COVERAGE	37.42 %
FAR	1.871
HEIGHT OF THE BUILDING	15.40 M.

SCHEDULE OF OPENING		
S.L. NO.	SYMBOLS	REFERENCE
1.	D	DOOR
2.	D1	DOOR 1
3.	D2	DOOR 2
4.	W	WINDOW
5.	W1	WINDOW 1
6.	V	VENTILATOR
7.	SL	SKYLIGHT
REFERENCE		
PLOTLINE		SCALE & DIMENSIONS AS NOTED
EX. WORK		
PRO. WORK		
EX. ROAD		
DRAIN		

NOTE OF SPECIFICATION:-
1. ALL DIMENSION ARE IN MILLIMETER.
2. ALL P.C.C SHALL BE 1:3:6
3. ALL R.C.C SHALL BE 1:1.5:3
4. ALL 250MM BRICK WORK SHALL BE IN 1:4
5. ALL 125MM BRICK WORK SHALL BE IN 1:4
6. ALL REINFORCEMENT SHALL CONFIRM I.S.I CODE CEMENT SHALL BE MINIMUM 53 GRADE
7. IN ALL R.C.C WORK CHIPS(CHANDUL IF POSSIBLE) SHALL BE 12MM TO 23MM
8. SAND SHALL BE COARSEMEDIUM AND SILT CONTENT SHALL BE NEGLIGIBLE
9. COVER IN BEAMS 25MM IN SLABS 12.5MM IN COLUMNS 25MM(SIDE AND BOTTOM)
10. OTHER DETAILS SHALL BE AS PER SPAN L2
11. 100 TH R.C.C. ROOF SLAB DETAILS:-
MAIN BAR - 8 MMØ @ 125 MM C/C AT MID SPAN L2 @ 125 MM C/C AT SUPPORT L4
DIST. BAR - 8 MMØ @ 175 MM C/C
THE PHYSICAL POSITION & THE SUPPORTING LEGAL DOCUMENTS (RELATED IN THIS BUILDING PLAN) MAY BE VERIFIED BEFORE APPROVED.

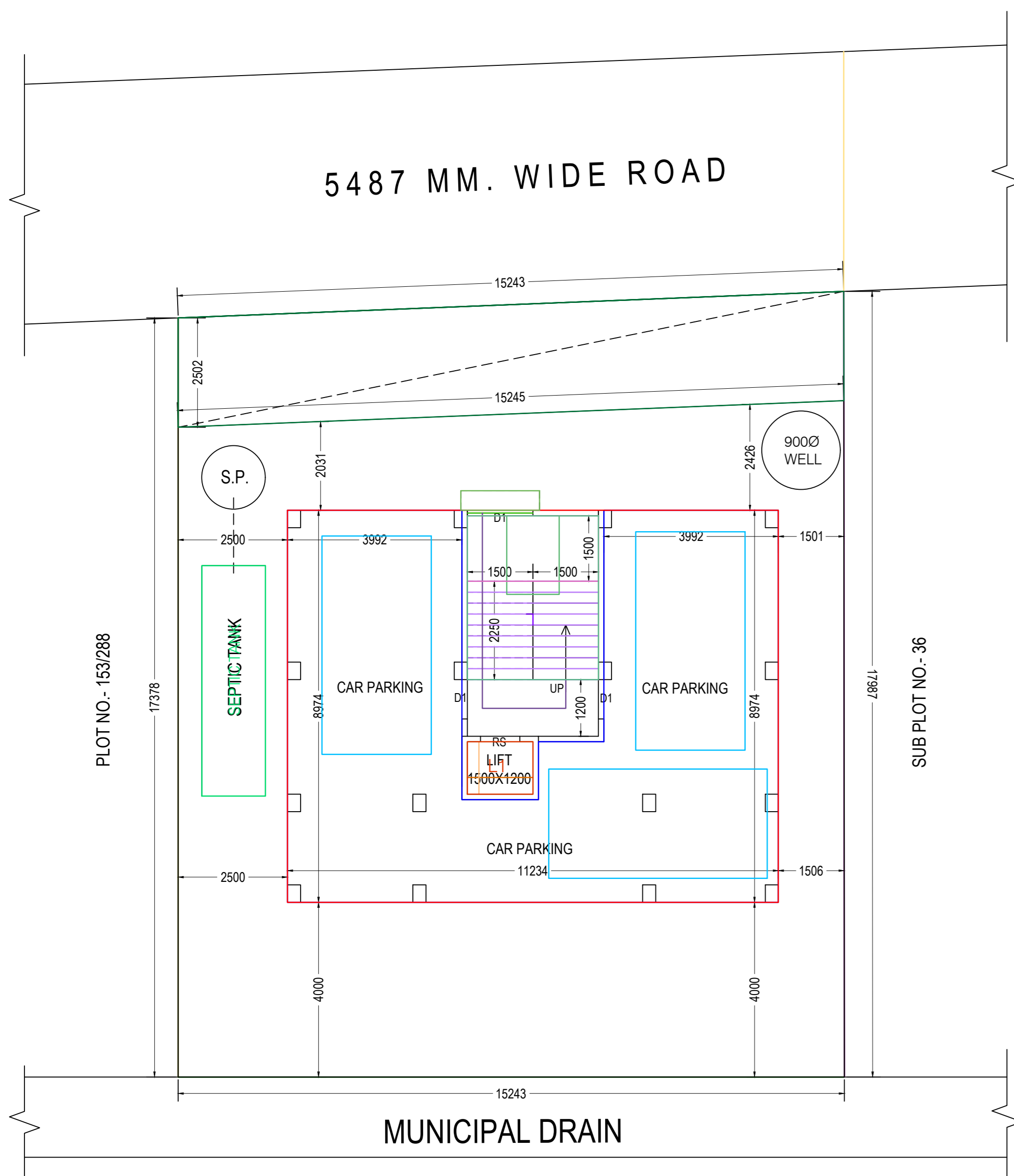

PROPOSED GROUND FLOOR PLAN
SCALE- (1 : 100)

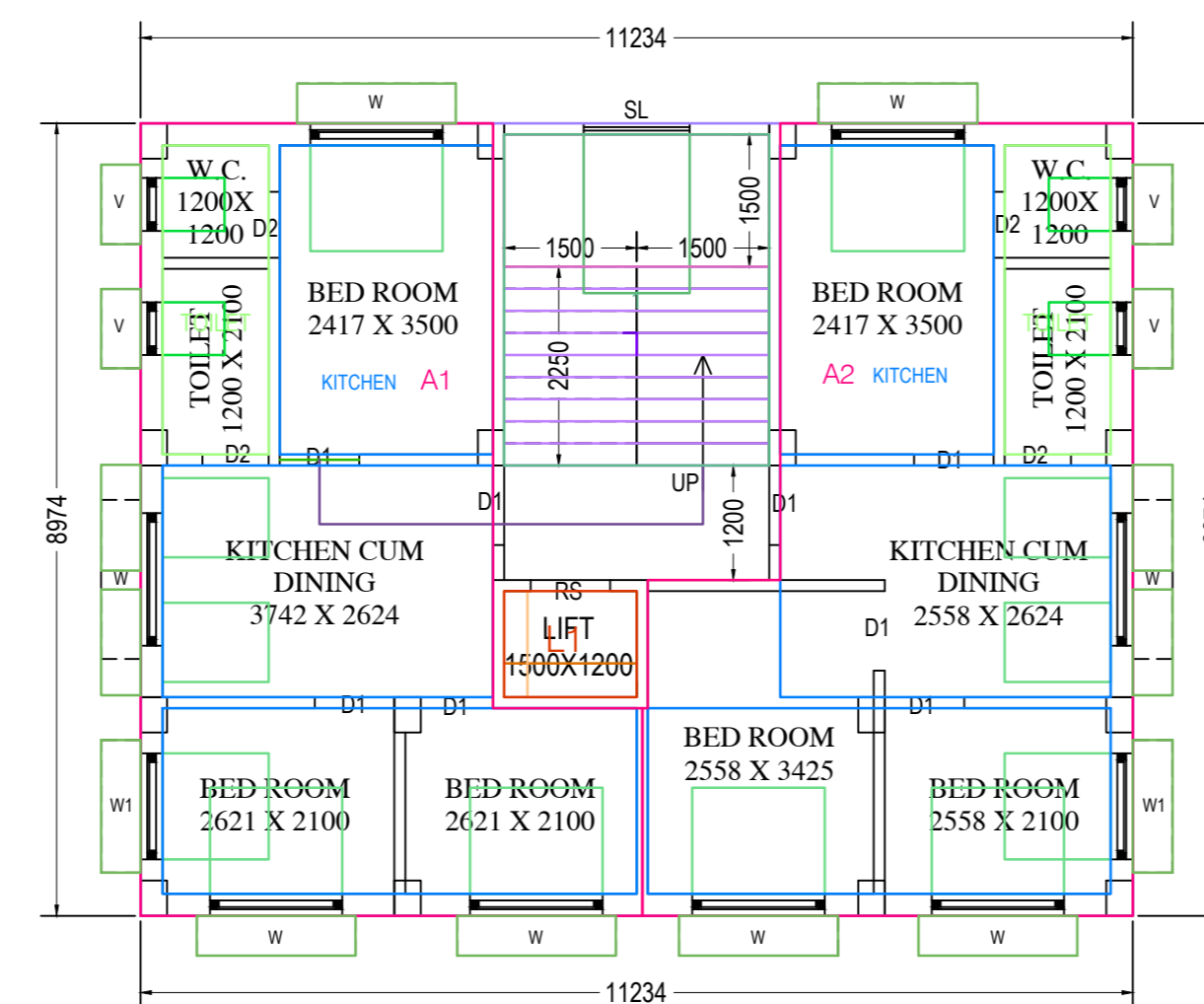

PROPOSED SECOND FLOOR PLAN
SCALE- (1 : 100)

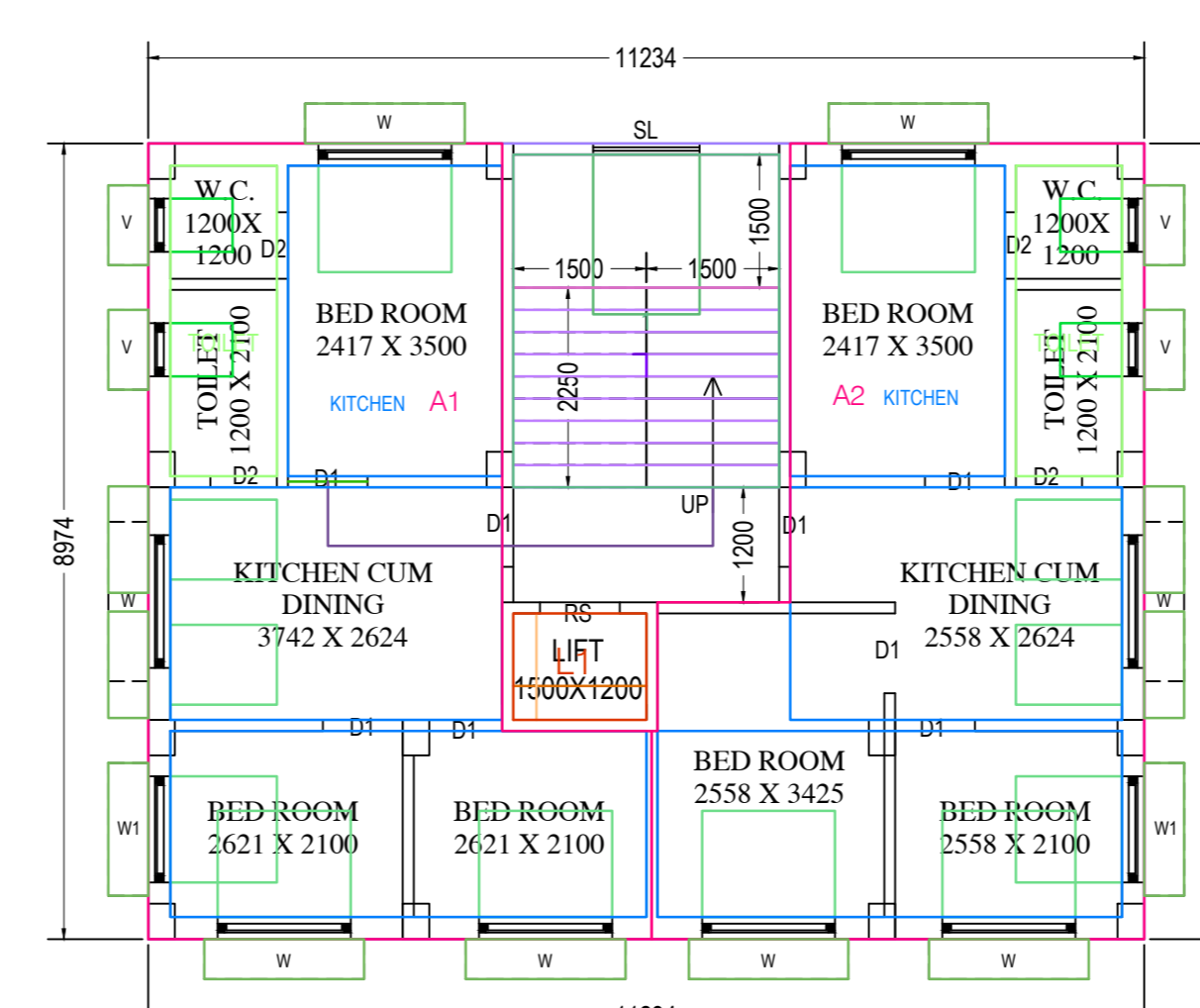

PROPOSED FOURTH FLOOR PLAN
SCALE- (1 : 100)

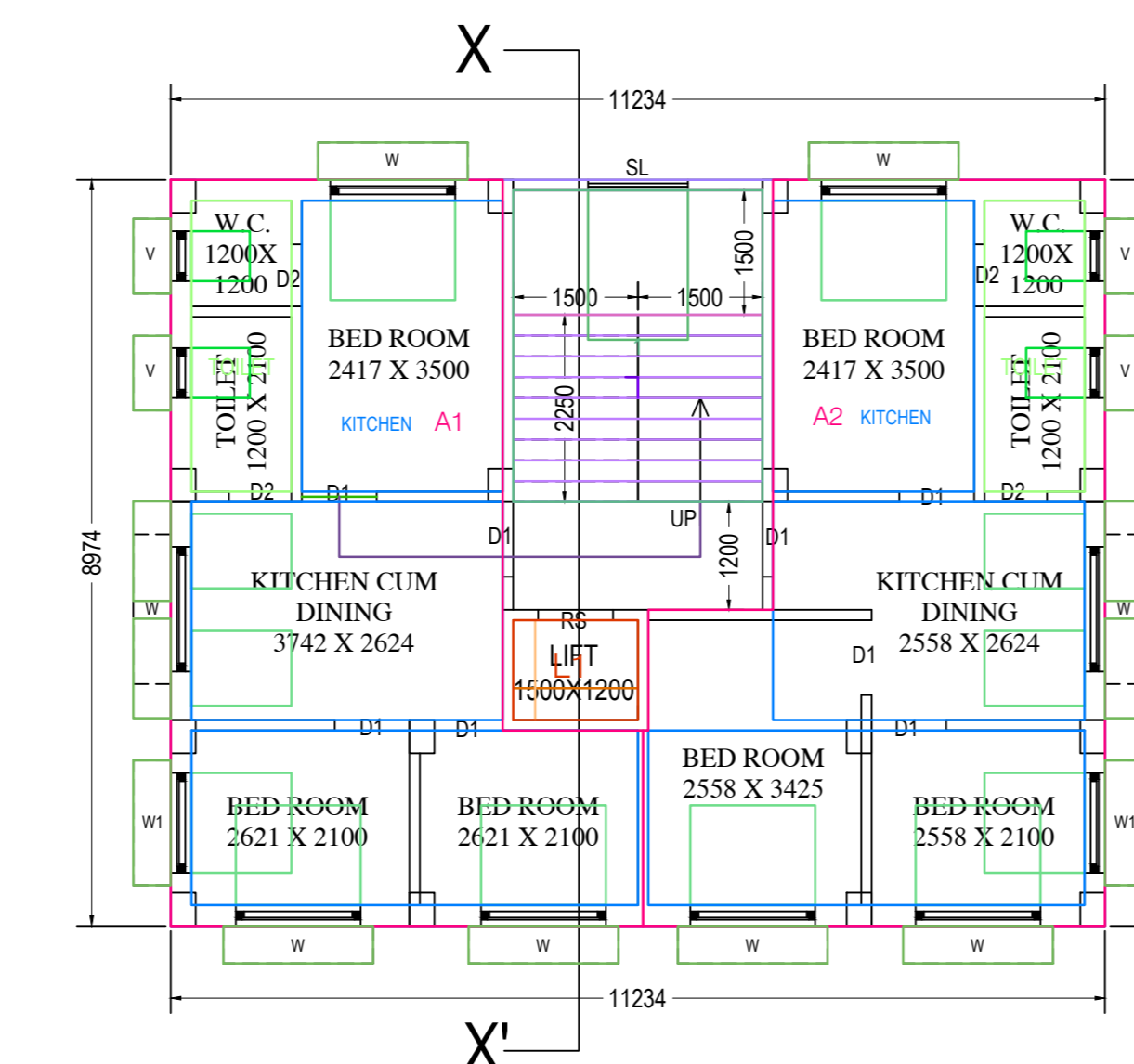

PROPOSED FIRST FLOOR PLAN
SCALE- (1 : 100)

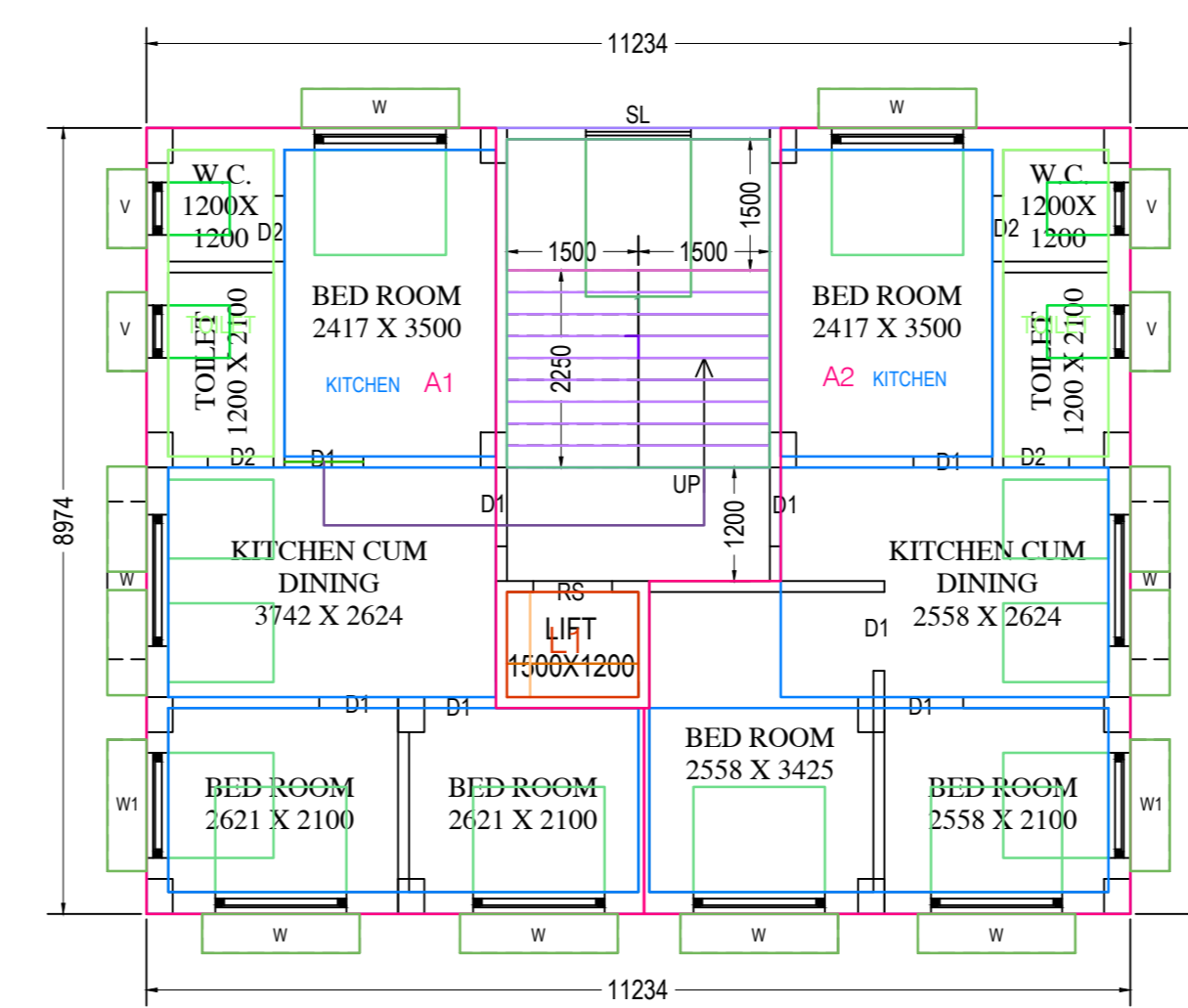

PROPOSED THIRD FLOOR PLAN
SCALE- (1 : 100)

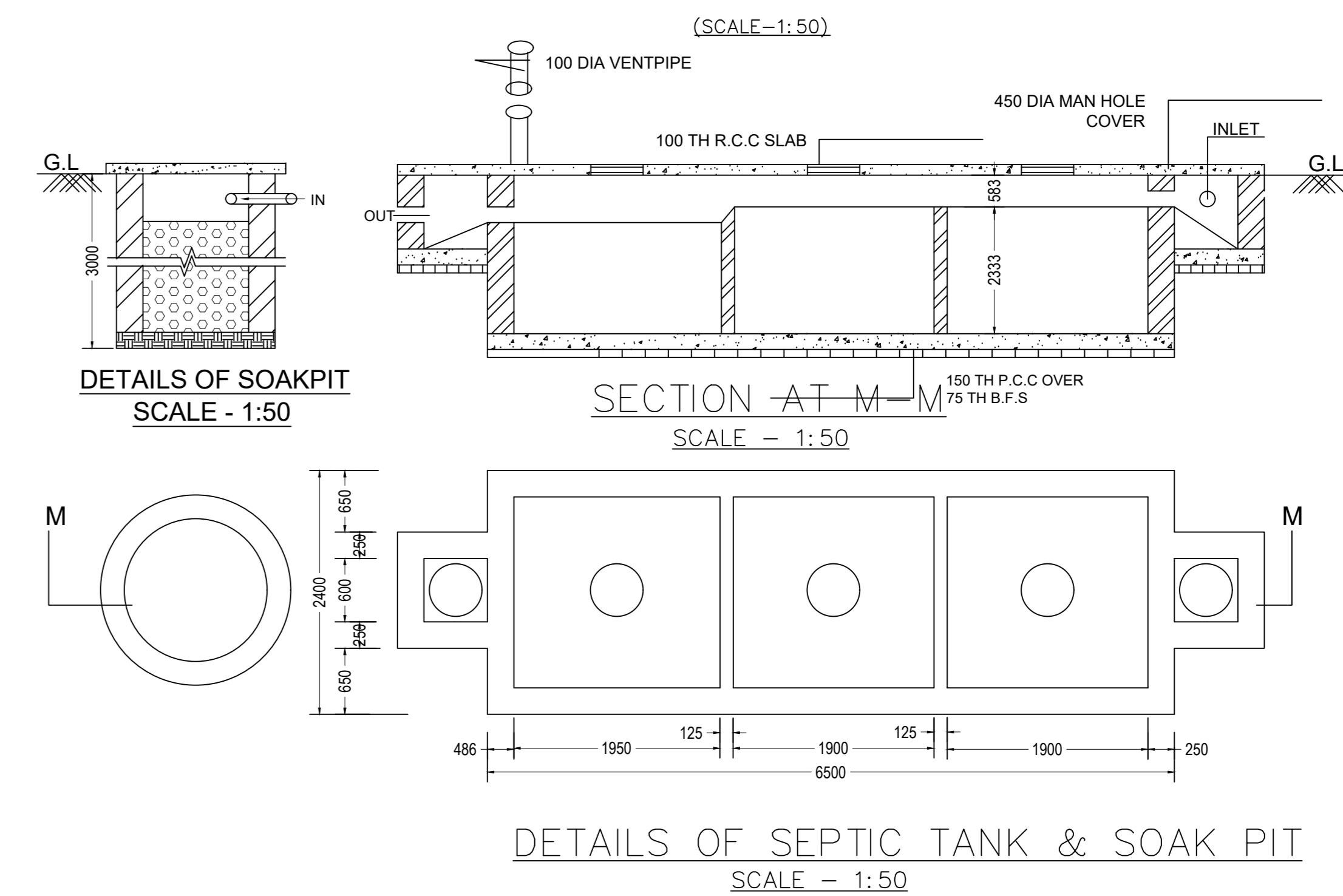

DETAILS OF SOAKPIT
SCALE - 1:50

SECTION AT M-M
SCALE - 1:50

DETAILS OF SEPTIC TANK & SOAK PIT
SCALE - 1:50

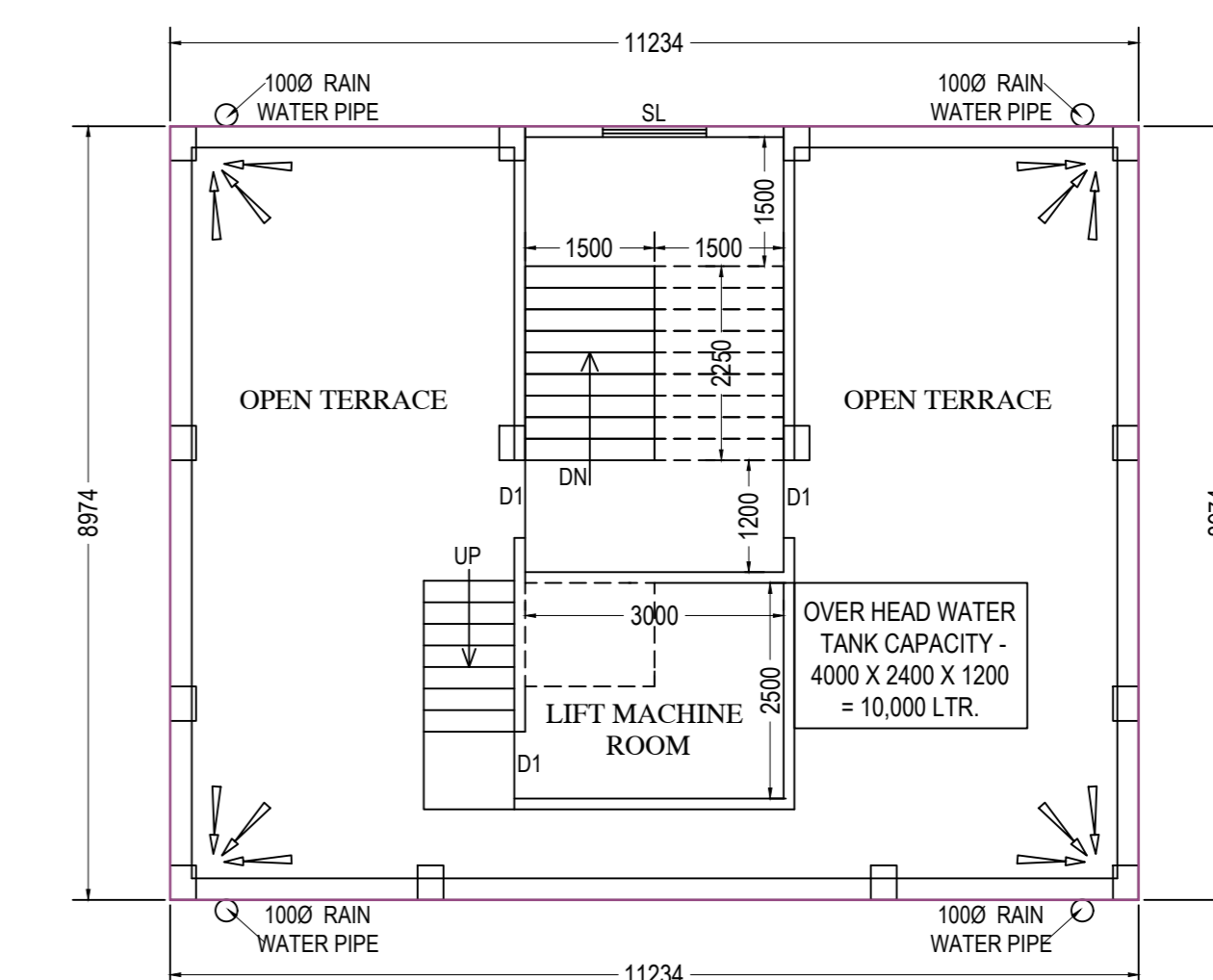

TERRACE PLAN
SCALE- (1 : 100)